

Lake Nipmuc

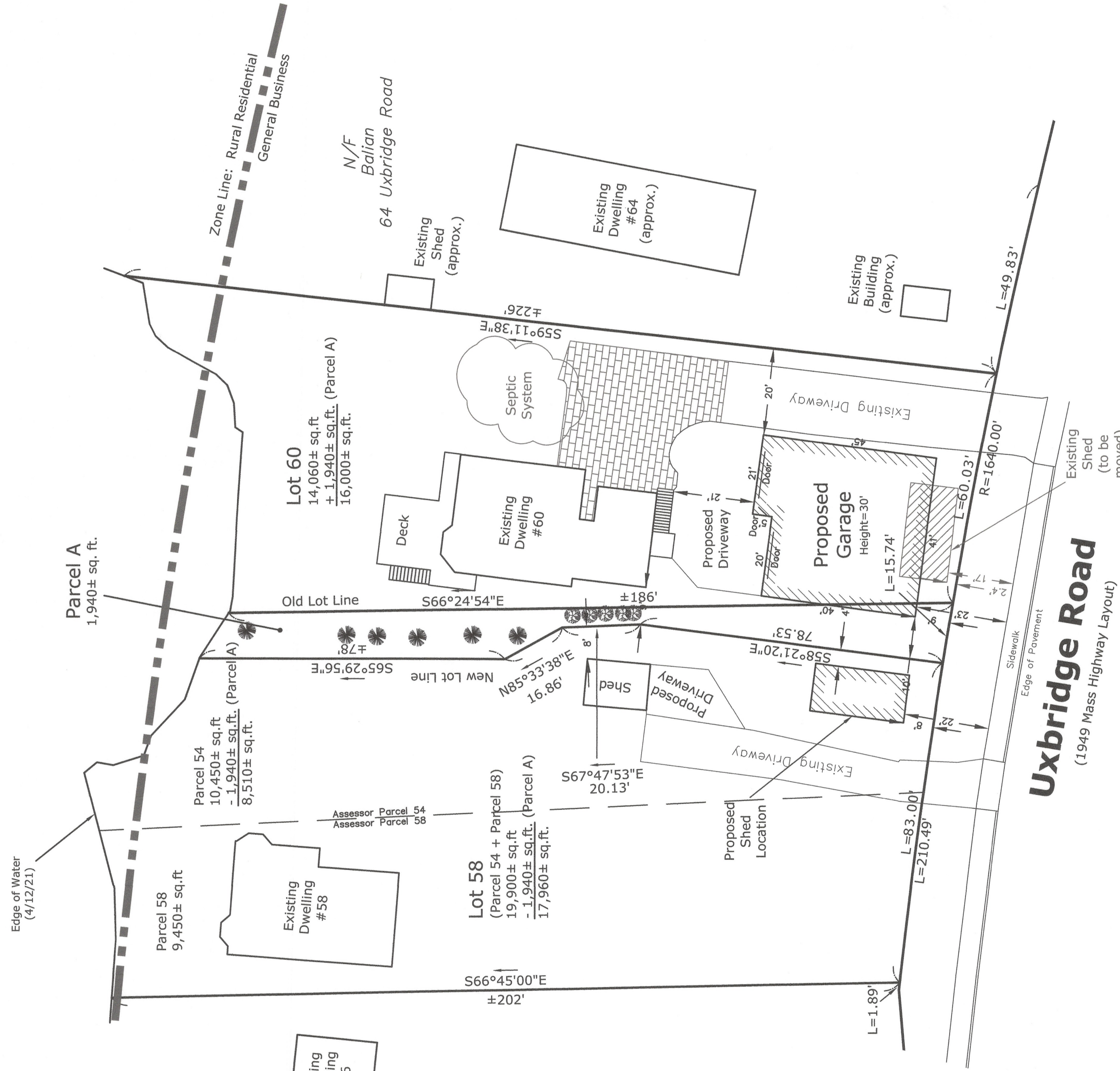

ZONING DATA

ZONE: GENERAL BUSINESS
(RESIDENTIAL USE)
MINIMUM REQUIREMENTS
AREA: 60,000 S.F.
FRONTAGE: 200'
FRONT YARD: 50'
SIDE YARD: 20'
REAR YARD: 20'

Property Data

58 Uxbridge Road
Assessor ID: 11-236-58-0
Deed Book: 60554 Page: 7

60 Uxbridge Road
Assessor ID: 11-236-60-0
Deed Book: 51967 Page: 84

Parcel A is to be conveyed from Lot 58 to Lot 60

Lot 58 Building Coverage: 9%, Impervious Coverage: 15.3%
Lot 60 Building Coverage: 19%, Impervious Coverage: 32.6%

GRAPHIC SCALE

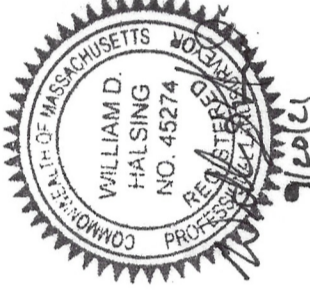
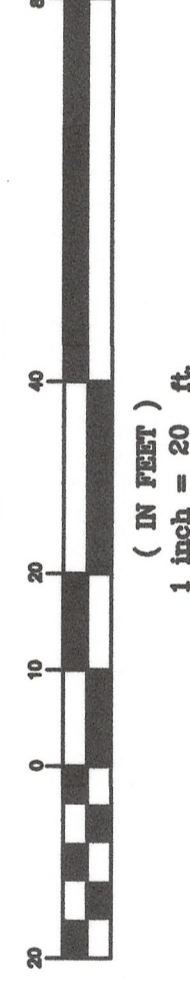

Variance Plan
Located at
58/60 Uxbridge Road
Mendon, MA
Owned by
Mark & Patricia Benoit
60 Uxbridge Road
Mendon, MA

REVISIONS		
No.	Date	Checked
1	8/30/21	WDH
2	9/17/21	WDH
3		
4		
5		
6		

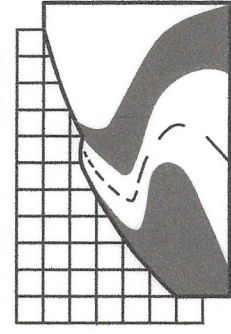

Land Planning, Inc.
Civil Engineers • Land Surveyors
Environmental Consultants

Bellingham
167 Hartford Ave.
Bellingham, MA 02019
508-966-4130

North Grafton
214 Worcester St.
N. Grafton, MA 01536
508-839-9526

Hanson
1115 Main Street
Hanson, MA 02341
781-294-4144

bellingham@landplanninginc.com

Date: **May 19, 2021**

Job No. **B2658**

Sheet No. **1**